

Proposed Barn Conversions at Cherrygarth Farm, Fryton, North Yorkshire

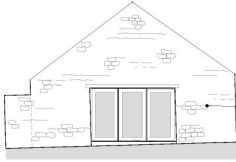

Proposed

South Facing Elevation

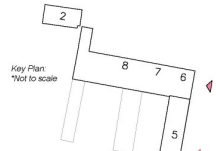
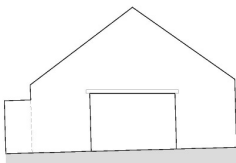

Existing

Re-use & replace where required. Clay pantries

Existing Coursed Lime Stone to be repointed using lime mortar.



Proposed

East Facing Elevation



Existing

Barn 5

Barn 6

THIS COPY HAS BEEN MADE BY OR WITH THE AUTHORITY OF RYEDALE DISTRICT COUNCIL PURSUANT TO SECTION 47 OF THE COPYRIGHT DESIGNS AND PATENTS ACT 1988. UNLESS THAT ACT PROVIDES A RELEVANT EXCEPTION TO COPYRIGHT, THE COPY MUST NOT BE COPIED WITHOUT THE PRIOR PERMISSION OF THE COPYRIGHT OWNER.

date valid 08/04/2019

Existing and Proposed East Elevations Barn 5 & 6



PRA ARCHITECTS
 53 The Barnery, Lawrence Street, York, YO10 2BN | T: 01904 633772
 F: 01904 633779 | E: info@pra-architects.co.uk | W: www.pra-architects.co.uk

PROJECT: Cherrygarth Farm, Fryton
 TITLE: Existing & Proposed Elevations - 5 & 6
 CLIENT: Stuart Prest
 DATE: 03.01.19 | SCALE: 1:100@A2
 DRAWN BY: YB1:1049.22 | REVISED: -
 CHECKED: ET | DRAWN: PJR

DO NOT SCALE FROM DRAWING. ANY DIMENSIONS TO BE NOTIFIED TO THE ARCHITECTS. COPYRIGHT RESERVED

Proposed Barn Conversions at Cherrygarth Farm, Fryton, North Yorkshire

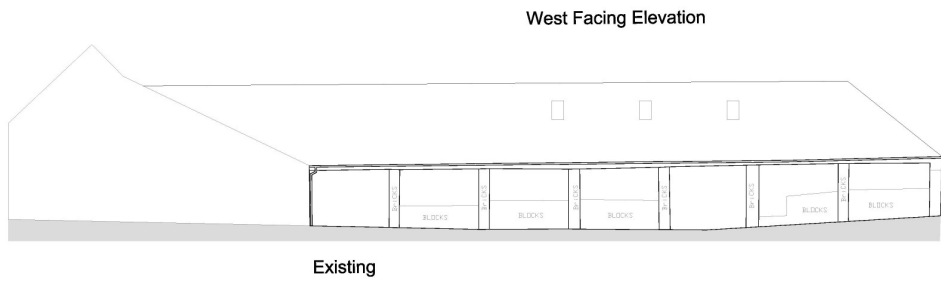
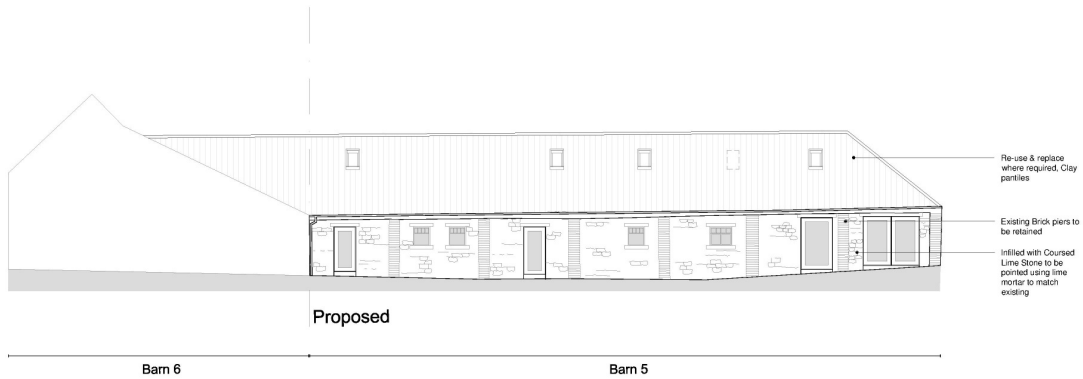
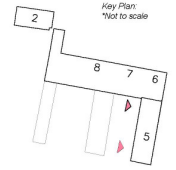

THIS DOCUMENT IS THE PROPERTY OF PRA ARCHITECTS AND SHOULD NOT BE REPRODUCED OR TRANSMITTED IN ANY FORM OR BY ANY MEANS, ELECTRONIC OR MECHANICAL, WITHOUT THE WRITTEN PERMISSION OF PRA ARCHITECTS. ALL RIGHTS RESERVED.

date valid 08/04/2019

Existing and Proposed West Elevations Barn 5 & 6



PRA ARCHITECTS
 53 The Barnery, Lawrence Street, York, YO10 2BW T: 01904 633772
 F: 01904 633779 E: info@pra-architects.com W: www.pra-architects.com

PROJECT: Cherrygarth Farm, Fryton

TITLE: Existing & Proposed Elevations - 6

CLIENT: Stuart Prest

DATE: 07.12.18 SCALE: 1:100@A2

DRAWING NO: YB1-1049.23 REVISED: -

DRAWN: ET CHECKED: PJR

DO NOT SCALE FROM DRAWING. ANY DIMENSIONS TO BE REFERRED TO THE ARCHITECTS. COPYRIGHT RESERVED